HY SOLAR

HY-NT11/48GSF

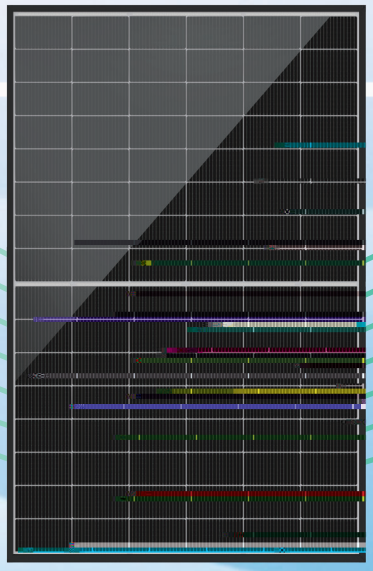

N

LID

PID

23.5

-0.28%/

BOS LCOE

- IEC 61215， IEC 61730
- ISO 9001 2015
- ISO 14001 2015
- ISO 45001 2018

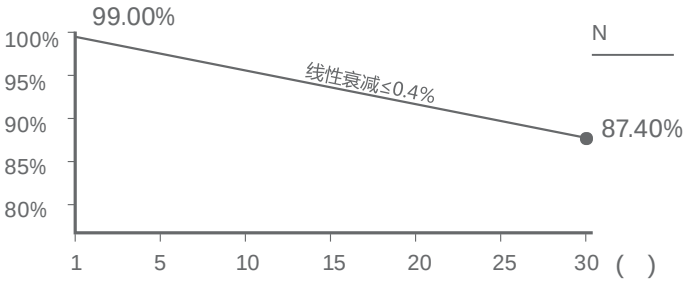

TÜVRheinland CE PV CYCLE Munich RE

/

1000W/m²	25		=1.5		
(Pmax/W)	450	455	460	465	470
(Vmpp/V)	29.86	30.06	30.26	30.46	30.66
(Impp/A)	15.08	15.14	15.21	15.27	15.33
(Voc/V)	35.44	35.64	35.84	36.04	36.24
(Isc/A)	15.97	16.02	16.09	16.15	16.21
	22.5%	22.8%	23.0%	23.3%	23.5%

(Pmpp)	-0.28%/
(Isc)	+0.043%/
(Voc)	-0.24%/
(NMOT)	42±2℃

(IEC)	1500VDC
	IP 68
	30A
	-40~+85℃

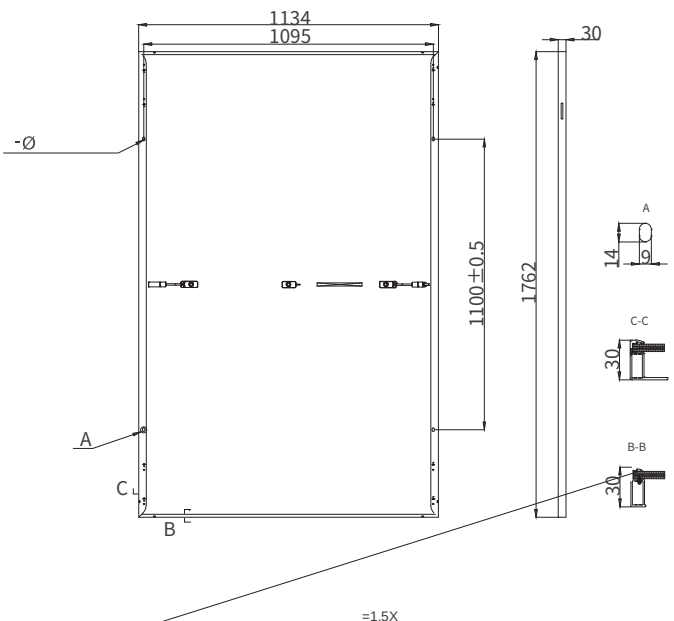

(x x)	1762 x 1134 x 30 mm
	N
	96 (6*16)
	2.0+2.0 mm
	: (+) 1300 mm (-) 1300 mm
(IEC)	4 mm / 12 AWG
	5400 Pa ( ) / 2400 Pa ( )
(IEC)	PV-HYC11xyz( ) / MC4 EVO2A( )
	24 kg
	36 /
	910 kg
	(17.5m) 1224 /

=1.5X

* STC 3%